

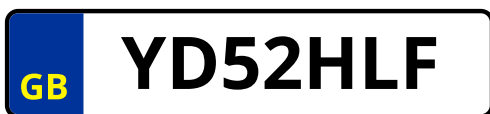

Summary



REF: 0P756YCY
DATE: 22/07/2025
DEALER: Bridge Classic Cars Ltd

Vehicle History Check



BMW R1150 RS GREY, 2002



Major issues

- 1 **Mileage Reading**
Mileage discrepancy flagged

Minor issues

- 1 **Keepers**
Latest V5C date doesn't match the last V5C
- 1 **Road Tax and Sorn**
Flag exists on Tax & SORN
- 1 **Taxi and Usage Check**
Not Checked
- 1 **Recall Check**
Not Checked

All Clear

- ✓ **Finance**
No finance agreement recorded
- ✓ **At Risk**
No risk marker recorded
- ✓ **Write-Offs (MIAFTR)**
No write-off recorded
- ✓ **Condition Alerts**
No condition alerts
- ✓ **Scrapped**
Not scrapped, no VIC recorded
- ✓ **Stolen**
No stolen record

Description

| | | | |
|--------------|--------------|---------------|------------|
| VRM | YD52HLF | POWER | N/A |
| VEHICLE | BMW R1150 RS | VALVES | N/A |
| ENGINE CC | 1130 cc | GEARS | N/A |
| ENGINE SIZE | N/A | 0-60 MPH | N/A |
| FUEL | PETROL | TOP SPEED | N/A |
| BODY | MOTORCYCLE | LATEST V5C | 29/01/2025 |
| TRANSMISSION | N/A | DOORS | N/A |
| SEATS | N/A | BODY | N/A |
| COLOUR | GREY | BODY CLASS | MOTORCYCLE |
| REG DATE | 03/09/2002 | TYPE APPROVAL | N/A |
| VIN ⓘ | ##### | WHEEL PLAN | 2 WHEEL |
| ENGINE NO. | 30027158 | BOOT CAPACITY | N/A |
| ENGINE CODE | N/A | REG CURRENT | N/A |

Finance

| | |
|-----------------|------------------|
| FINANCE | No |
| LAST CHECKED ON | 22/07/2025 11:08 |

Write Off (MIAFTR)

| | |
|--------------------|----|
| WRITE-OFF (MIAFTR) | No |
|--------------------|----|

Condition Alerts

| | |
|-----------------|----|
| CONDITION ALERT | No |
|-----------------|----|

Scrapped

| | |
|----------|----|
| SCRAPPED | No |
| VIC | No |

Stolen

| | |
|--------|----|
| STOLEN | No |
|--------|----|

Mileages

Found 1 major issue

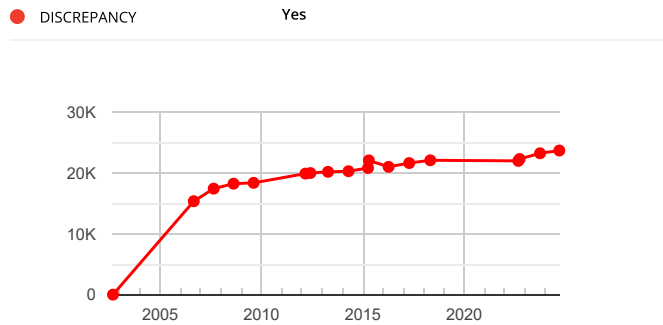

| DATE | READING | SOURCE |
|---------------------|--------------|--------|
| Historical Readings | | |
| 11/09/2024 | 23,703 Miles | MOT |
| 29/09/2023 | 23,248 Miles | MOT |
| 27/09/2022 | 22,310 Miles | MOT |
| 02/09/2022 | 22,000 Miles | DVLA |
| 01/05/2018 | 22,098 Miles | MOT |
| 15/04/2017 | 21,640 Miles | MOT |
| 09/04/2016 | 21,018 Miles | MOT |
| 19/04/2015 | 22,081 Miles | MOT |
| 04/04/2015 | 20,825 Miles | MOT |
| 17/04/2014 | 20,298 Miles | MOT |
| 13/04/2013 | 20,198 Miles | MOT |
| 31/05/2012 | 20,000 Miles | DVLA |
| 02/03/2012 | 19,907 Miles | MOT |
| 11/08/2009 | 18,385 Miles | MOT |
| 15/08/2008 | 18,250 Miles | MOT |
| 23/08/2007 | 17,434 Miles | MOT |
| 29/08/2006 | 15,367 Miles | MOT |

The first recorded mileage for this vehicle is significantly lower than the UK average for it's age at the time. Whilst the report shows "No Discrepancy", we strongly recommend you take further steps to verify the odometer reading of this car.

You can do this by requesting a 'Service History' using the button below and / or examining any service history or repair receipts evidencing the mileage that are available with the car. Please add this information to the report using the "Notes" feature above as it may be required for audit purposes.

Service History

At Risk

AT RISK No

Taxi and Usage Check

Found 1 minor issue

FOUND ON DATABASE Not Checked

Recall Check

Found 1 minor issue

RECALL OUTSTANDING Not Checked

Keepers

Found 1 minor issue

| | |
|---------------------------|--------------------|
| PREVIOUS KEEPERS | 4 |
| AGE | 22 years 10 months |
| AVG KEEPERS FOR AGE | 9 |
| LATEST V5C | 29/01/2025 |
| LAST V5C (CURRENT KEEPER) | 02/09/2022 |

| KEEPER | START | FINISH | DURATION |
|-----------|------------|------------|--------------------|
| Current | 29/01/2025 | N/A | 5 months |
| 4th | 02/09/2022 | 29/01/2025 | 2 years 4 months |
| 1st - 3rd | 03/09/2002 | 02/09/2022 | 19 years 11 months |

The Latest V5C Date for this vehicle does not match the Last V5C Date related to the current keeper received with the DVLA's weekly keepers update.

This may mean that the vehicle has recently changed hands or the current keeper has had a new V5C issued. You should ensure that the V5C accompanying the vehicle has the latest date, which is 29/01/2025.

Plate Change

| | |
|---------------|----|
| PLATE CHANGES | No |
|---------------|----|

Colour Change

| | |
|----------------|------|
| COLOUR CHANGES | No |
| CURRENT COLOUR | GREY |

Origin & Use

| | | | |
|-------------|-----|-------------|-----|
| PRIOR USE | No | ORIGIN | N/A |
| IMPORTED | No | EXPORTED | No |
| IMPORTED NI | No | EXPORT DATE | N/A |
| IMPORT DATE | N/A | | |
| ORIGIN | N/A | | |

MOT

| | |
|---------------|------------|
| MOT VALID | Yes |
| MOT EXPIRY | 28/09/2025 |
| REG DATE | 03/09/2002 |
| FIRST MOT DUE | 01/09/2005 |

| #1 11/09/2024 | | Pass |
|----------------|--------------|------|
| Test Date | 11/09/2024 | |
| Expiry Date | 28/09/2025 | |
| Odometer | 23,703 Miles | |
| Test No. | 801541140545 | |
| Refusal Reason | N/A | |
| Advisory | N/A | |
| Minor | N/A | |

| #3 27/09/2022 | | Pass |
|----------------|--------------|------|
| Test Date | 27/09/2022 | |
| Expiry Date | 26/09/2023 | |
| Odometer | 22,310 Miles | |
| Test No. | 732853388069 | |
| Refusal Reason | N/A | |
| Advisory | N/A | |
| Minor | N/A | |

| #5 15/04/2017 | | Pass |
|----------------|--------------|------|
| Test Date | 15/04/2017 | |
| Expiry Date | 16/04/2018 | |
| Odometer | 21,640 Miles | |
| Test No. | 748005535285 | |
| Refusal Reason | N/A | |
| Advisory | N/A | |
| Minor | N/A | |

| #7 19/04/2015 | | Pass |
|----------------|--|------|
| Test Date | 19/04/2015 | |
| Expiry Date | 18/04/2016 | |
| Odometer | 22,081 Miles | |
| Test No. | 892999569039 | |
| Refusal Reason | N/A | |
| Advisory | Front Tyre worn close to the legal limit (4.1.3(ii)) | |
| Minor | N/A | |

| #2 29/09/2023 | | Pass |
|----------------|--------------|------|
| Test Date | 29/09/2023 | |
| Expiry Date | 28/09/2024 | |
| Odometer | 23,248 Miles | |
| Test No. | 317716975183 | |
| Refusal Reason | N/A | |
| Advisory | N/A | |
| Minor | N/A | |

| #4 01/05/2018 | | Pass |
|----------------|--|------|
| Test Date | 01/05/2018 | |
| Expiry Date | 30/04/2019 | |
| Odometer | 22,098 Miles | |
| Test No. | 418631308787 | |
| Refusal Reason | N/A | |
| Advisory | Front Tyre worn close to the legal limit (4.1.3(ii)) | |
| Minor | N/A | |

| #6 09/04/2016 | | Pass |
|----------------|--------------|------|
| Test Date | 09/04/2016 | |
| Expiry Date | 16/04/2017 | |
| Odometer | 21,018 Miles | |
| Test No. | 333278872009 | |
| Refusal Reason | N/A | |
| Advisory | N/A | |
| Minor | N/A | |

| #8 04/04/2015 | | Pass |
|----------------|--------------|------|
| Test Date | 04/04/2015 | |
| Expiry Date | 16/04/2016 | |
| Odometer | 20,825 Miles | |
| Test No. | 456224495087 | |
| Refusal Reason | N/A | |
| Advisory | N/A | |
| Minor | N/A | |

| #9 17/04/2014 | | Pass |
|----------------|--------------|------|
| Test Date | 17/04/2014 | |
| Expiry Date | 16/04/2015 | |
| Odometer | 20,298 Miles | |
| Test No. | 365507104146 | |
| Refusal Reason | N/A | |
| Advisory | N/A | |
| Minor | N/A | |

| #11 02/03/2012 | | Pass |
|----------------|--------------|------|
| Test Date | 02/03/2012 | |
| Expiry Date | 01/03/2013 | |
| Odometer | 19,907 Miles | |
| Test No. | 485392462063 | |
| Refusal Reason | N/A | |
| Advisory | N/A | |
| Minor | N/A | |

| #13 15/08/2008 | | Pass |
|----------------|--------------|------|
| Test Date | 15/08/2008 | |
| Expiry Date | 28/08/2009 | |
| Odometer | 18,250 Miles | |
| Test No. | 150328828298 | |
| Refusal Reason | N/A | |
| Advisory | N/A | |
| Minor | N/A | |

| #15 23/08/2007 | | Pass |
|----------------|--------------|------|
| Test Date | 23/08/2007 | |
| Expiry Date | 28/08/2008 | |
| Odometer | 17,434 Miles | |
| Test No. | 424325137281 | |
| Refusal Reason | N/A | |
| Advisory | N/A | |
| Minor | N/A | |

| #10 13/04/2013 | | Pass |
|----------------|--------------|------|
| Test Date | 13/04/2013 | |
| Expiry Date | 12/04/2014 | |
| Odometer | 20,198 Miles | |
| Test No. | 867643503190 | |
| Refusal Reason | N/A | |
| Advisory | N/A | |
| Minor | N/A | |

| #12 11/08/2009 | | Pass |
|----------------|--------------|------|
| Test Date | 11/08/2009 | |
| Expiry Date | 28/08/2010 | |
| Odometer | 18,385 Miles | |
| Test No. | 313803529226 | |
| Refusal Reason | N/A | |
| Advisory | N/A | |
| Minor | N/A | |

| #14 15/08/2008 | | Fail |
|----------------|----------------------------|------|
| Test Date | 15/08/2008 | |
| Expiry Date | N/A | |
| Odometer | 18,250 Miles | |
| Test No. | 462428128247 | |
| Refusal Reason | Headlamp aim too low (1.6) | |
| Advisory | N/A | |
| Minor | N/A | |

| #16 29/08/2006 | | Pass |
|----------------|--------------|------|
| Test Date | 29/08/2006 | |
| Expiry Date | 28/08/2007 | |
| Odometer | 15,367 Miles | |
| Test No. | 821191346214 | |
| Refusal Reason | N/A | |
| Advisory | N/A | |
| Minor | N/A | |

Tax & SORN

Found 1 minor issue

| | |
|------------|------------|
| TAX VALID | No |
| TAX EXPIRY | 07/06/2025 |
| SORN | No |

Valuation

PERCAYSO VALUATION

Valuation Based On 151,131 Miles as of 22/07/2025

UPDATE



| | |
|-------------------|--------------|
| Vehicle | BMW R1150 RS |
| Trade Value | £1,047 |
| Retail Value | £1,674 |
| Supermarket Value | £1,612 |
| Independent Value | £1,636 |
| Franchise Value | £1,738 |

Running Costs

TOTAL ESTIMATED £121

Road Tax * £121

Fuel

Insurance

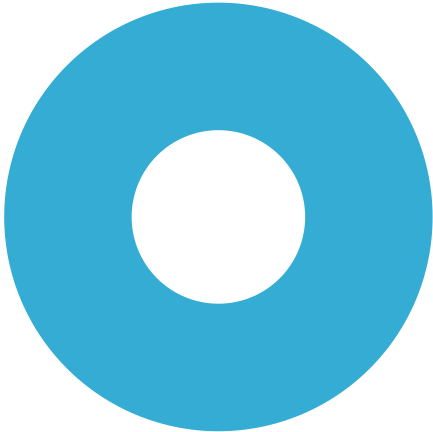

ROAD TAX *

CO2 N/A

FUEL

No data available.

INSURANCE

| | |
|----------------------|-----|
| Group Rating 1-20 | N/A |
| Group Rating 1-50 | N/A |
| Annual Cost Estimate | N/A |

* The standard 12 month VED rate for all registered cars in this band is shown for the purposes of comparison. Note, figures quoted reflect the current rate only, and may be subject to change in the future. Cars with a list price of over £40,000 when new pay an additional rate of £310 per year on top of the standard rate, for five years

Warranty

No warranty information available.

Notes

FINANCE

Finance Initial Check: 22/07/2025 11:08, No Finance

22/07/2025 Private

KEEPERS

Keepers Initial Check: 22/07/2025 11:08, 4 Previous Keepers found

22/07/2025 Private

WRITE-OFF (MIAFTR)

MIAFTR Write-off Initial Check: 22/07/2025 11:08, No records found
